

# SONOMA STONE<sup>®</sup>

REF: Detail\_SonomaStone\_Abutting Existing Structures

## ABUT EXISTING STRUCTURE

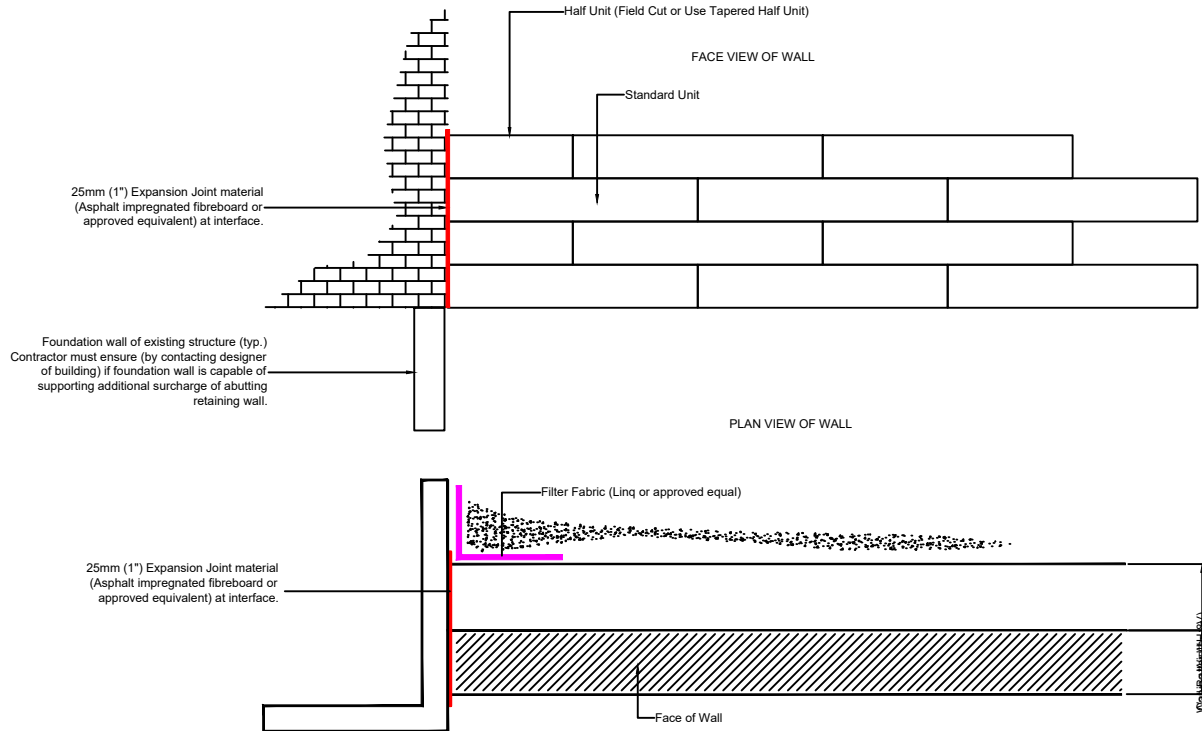

### Notes:

1. Retaining Wall and existing abutting structure must remain structurally independent.
2. Contractor must ensure that wall of existing structure is capable of supporting additional weight of abutting Retaining Wall. (i.e. basement or foundation wall will be surcharged due to self weight of wall and soil abutting it).
3. Batter of wall must be considered, ensuring that end of Retaining wall is not exposed.



Engineering design by RisiStone Inc.

UNILOCK.COM | 1-800-UNILOCK

**UNILOCK<sup>®</sup>**  
PAVERS & WALLS